Cello 1

Carol Of The Bells
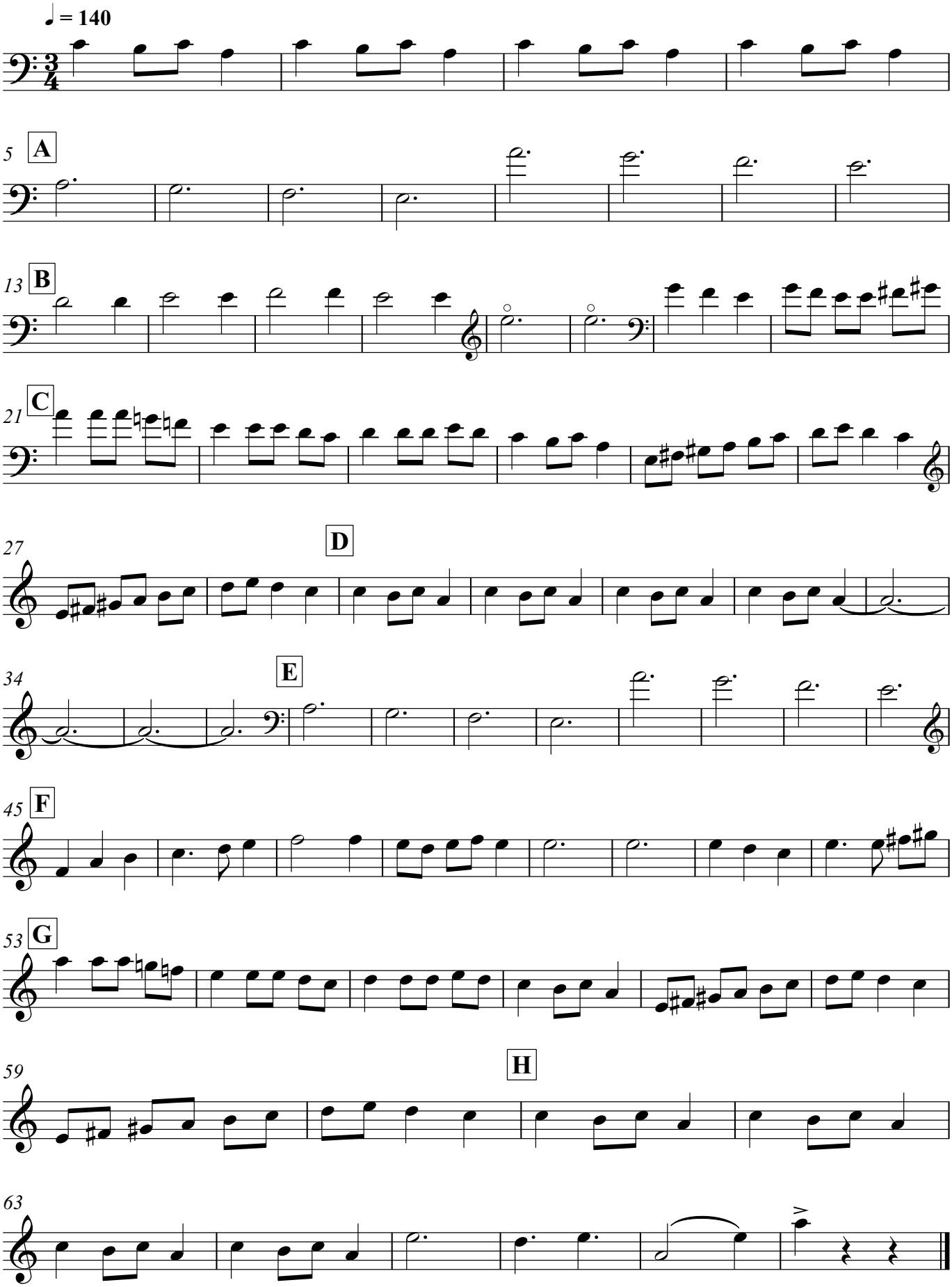
M. Leontovich
arr. V. Primakov