Intermediate
Cello 3

Carol of the Bells

M. Leontovich
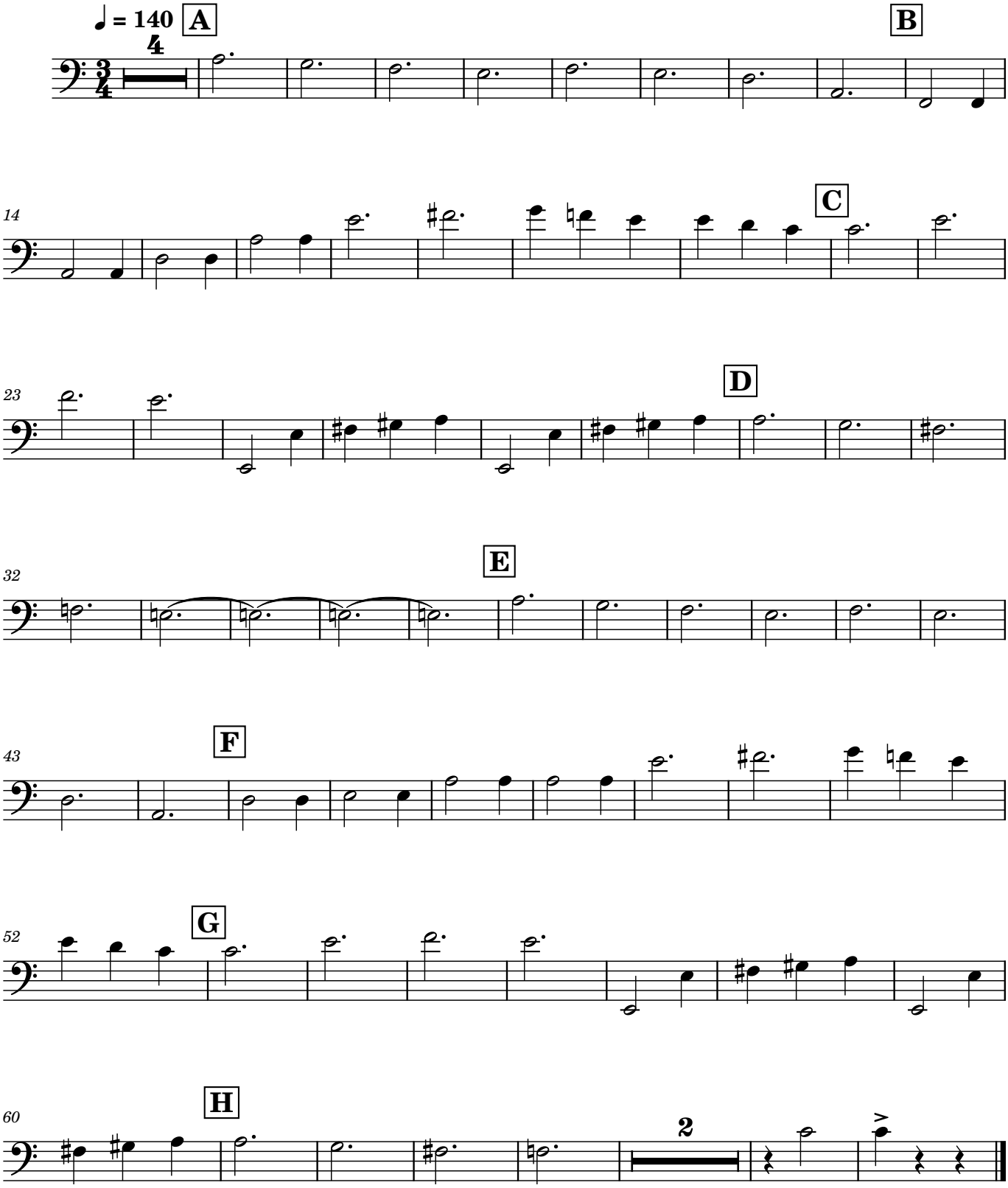
arr. V. Primakov